

# Heckington Fen Solar Park

EN010123

## Land and Crown Land Plans

Applicant: Ecotricity (Heck Fen Solar) Limited

Document Reference: 2.1

Pursuant to: APFP Regulation 5(2)(i) and 5(2)(n)

Deadline 4: 16th January 2024

Document Revision: 5

January 2024



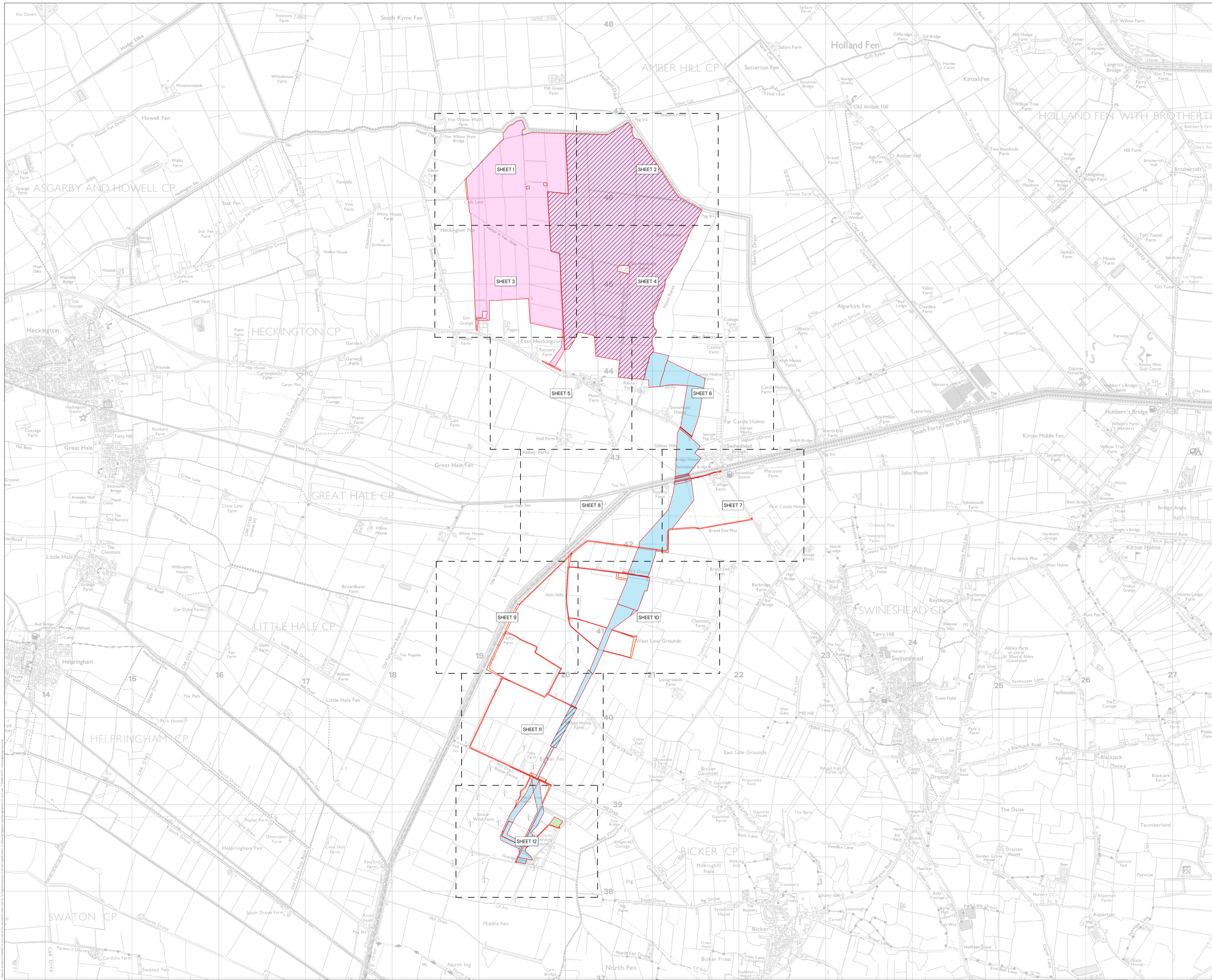

- KEY**
- Order Limits
  - Plan Extent
  - Crown Interest
- Class Rights Sought as Defined in Paragraph 2.3 of the Book of Reference:
- Class Rights 1, 3 and 4
  - Class Rights 3 and 4
  - Class Right 4
  - Class Rights 2, 3 and 4
  - No Class Rights Sought

- Class Right 1 - Permanent easement and access
- Class Right 2 - Permanent access only
- Class Right 3 - Temporary use (construction access and maintenance access)
- Class Right 4 - Override private rights or extinguish other rights

**REVISIONS:**

- V2 - Additional Submission
- V3 - Updated Order Limits
- V4 - Updated Class Right's Sought - 275A and 299
- V5 - Updated Order Limits - Remove 299, 275A, 275B, 345; Alignment of Plots 60C and 285 with HM Land Registry

DCO Document Reference: 2:1  
 APPF Regulation: 5(2)(i) and 5(2)(n)

**LAND AND CROWN LAND PLAN - OVERVIEW PLAN**

DATE	SCALE	SHEET	REVISION
11/01/2024	1:20,000@A1	-	V5

DRAWING NUMBER: P21-2248\_93

N 0 500 Meters



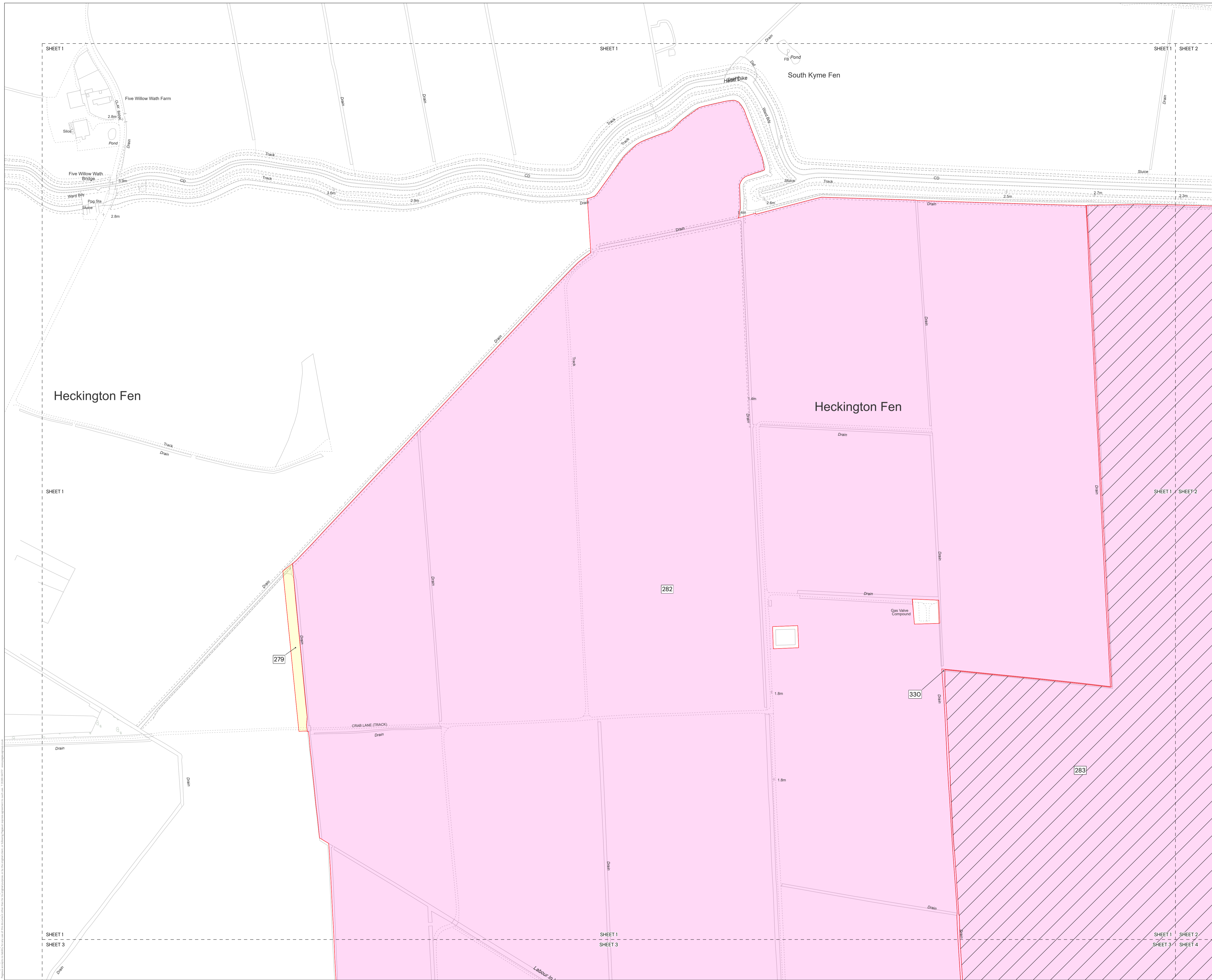

**KEY**

- Order Limits
- Plan Extent
- Crown Interest

Class Rights Sought as Defined in Paragraph 2.3 of the Book of Reference:

- Class Rights 1, 3 and 4
- Class Rights 3 and 4
- Class Right 4
- Class Rights 2, 3 and 4
- No Class Rights Sought

Class Right 1 – Permanent easement and access  
 Class Right 2 – Permanent access only  
 Class Right 3 – Temporary use (construction access and maintenance access)  
 Class Right 4 – Override private rights or extinguish other rights

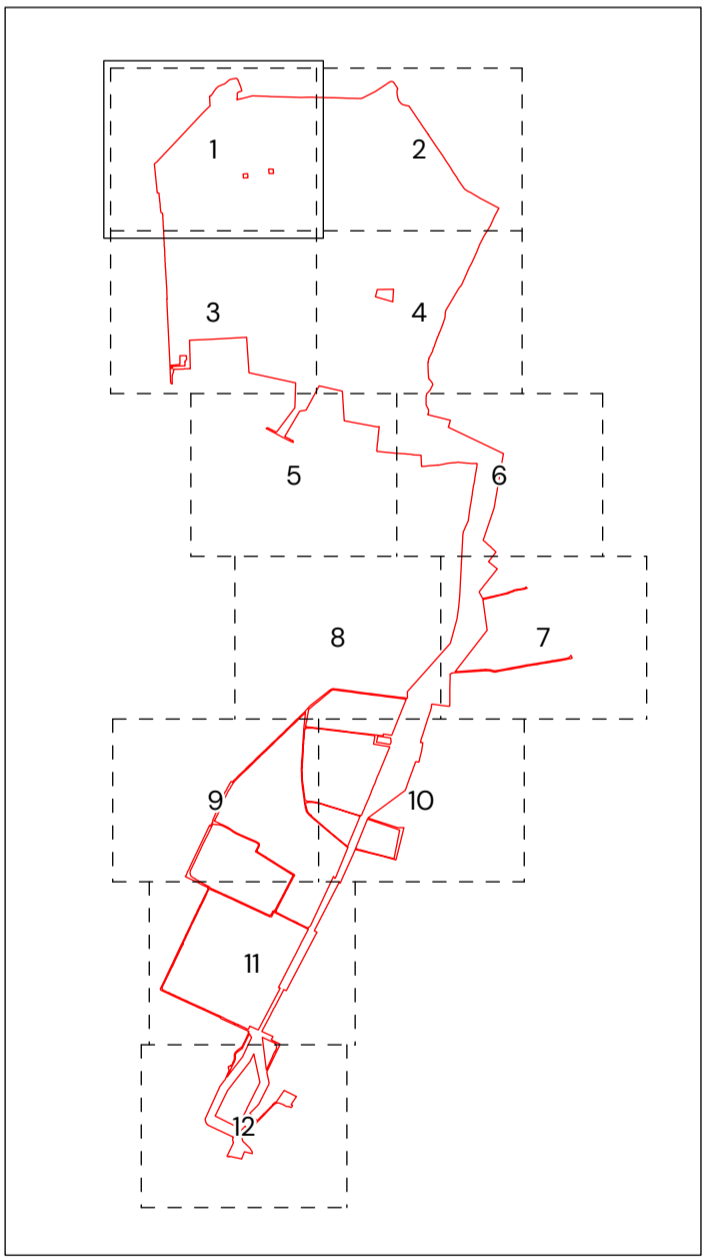

**REVISIONS:**

- V2 – Additional Submission
- V3 – Updated Order Limits
- V4 – Updated Class Right's Sought – 275A and 299
- V5 – Updated Order Limits – Remove 299, 275A, 275B, 345; Alignment of Plots 60C and 285 with HM Land Registry

DCO Document Reference: 2:1  
 APPF Regulation: 5(2)(i) and 5(2)(n)

**LAND AND CROWN LAND PLAN – DETAILED PLAN**

DATE	SCALE	SHEET	REVISION
11/01/2024	1:2,500@A1	1	V5

DRAWING NUMBER: P21\_2248\_92

N 0 50 Meters

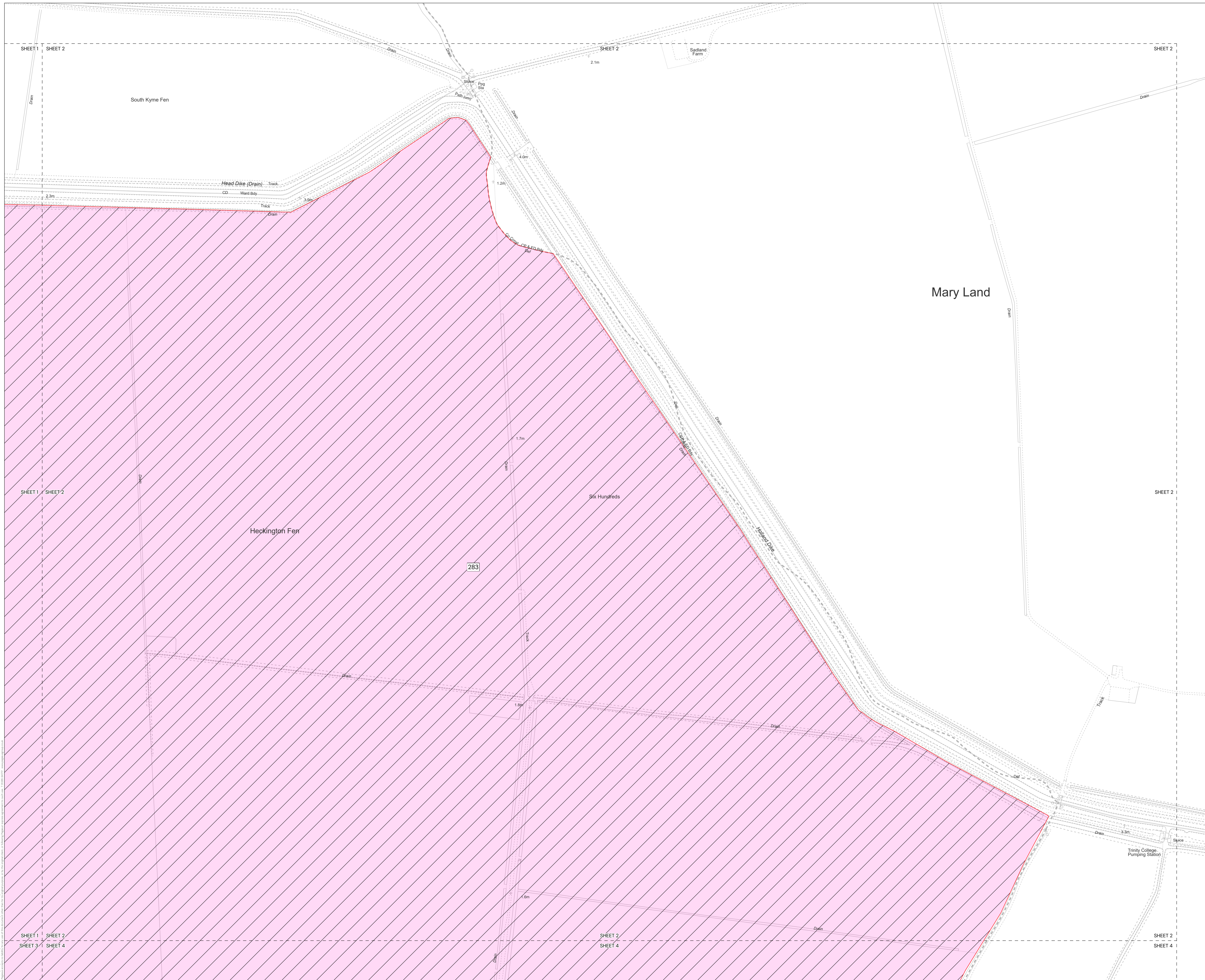

**KEY**

- Order Limits
- Plan Extent
- Crown Interest

Class Rights Sought as Defined in Paragraph 2.3 of the Book of Reference:

- Class Rights 1, 3 and 4
- Class Rights 3 and 4
- Class Right 4
- Class Rights 2, 3 and 4
- No Class Rights Sought

Class Right 1 - Permanent easement and access

Class Right 2 - Permanent access only

Class Right 3 - Temporary use (construction access and maintenance access)

Class Right 4 - Override private rights or extinguish other rights

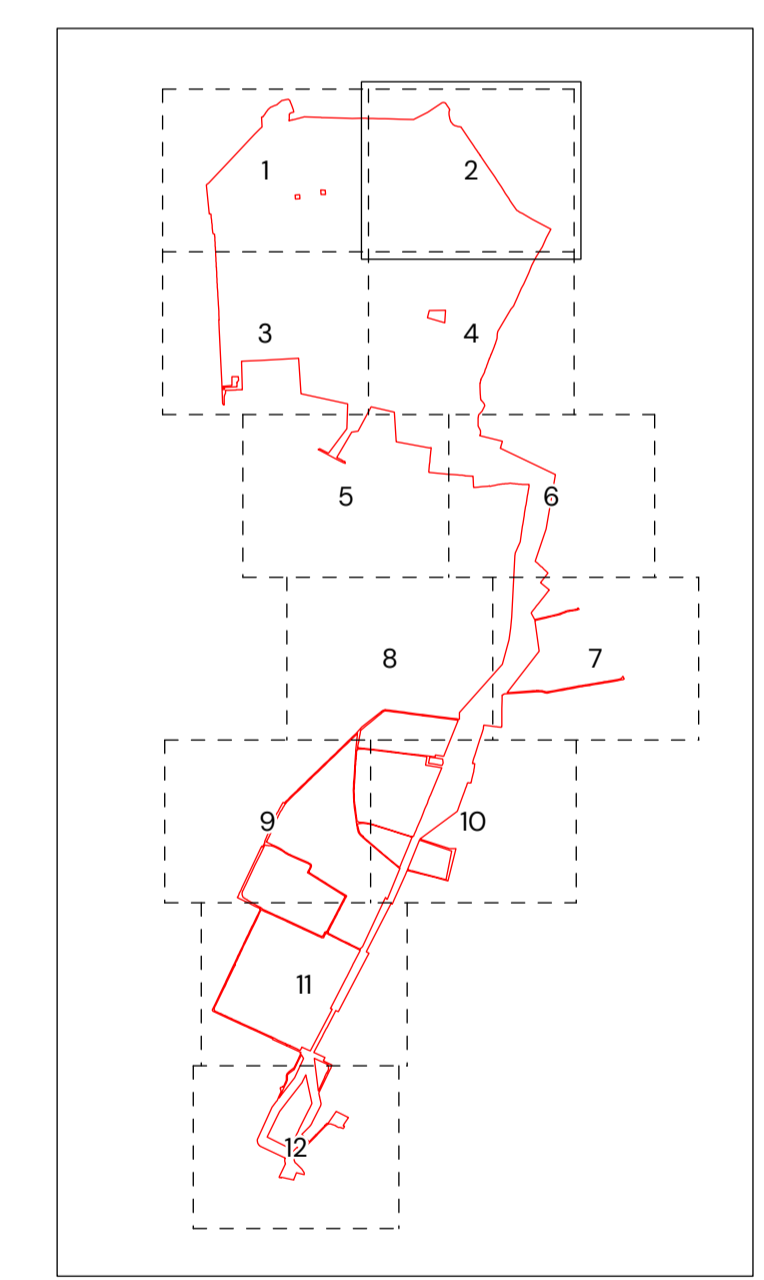

**REVISIONS:**

- V2 - Additional Submission
- V3 - Updated Order Limits
- V4 - Updated Class Right's Sought - 275A and 299
- V5 - Updated Order Limits - Remove 299, 275A, 275B, 345; Alignment of Plots 60C and 285 with HM Land Registry

DCO Document Reference: 2:1

APFP Regulation: 5(2)(i) and 5(2)(n)

**LAND AND CROWN LAND PLAN - DETAILED PLAN**

DATE	SCALE	SHEET	REVISION
11/01/2024	1:2,500@A1	2	V5
DRAWING NUMBER			
P21_2248_92			





- KEY**
- Order Limits
  - Plan Extent
  - Crown Interest
- Class Rights Sought as Defined in Paragraph 2.3 of the Book of Reference:
- Class Rights 1, 3 and 4
  - Class Rights 3 and 4
  - Class Right 4
  - Class Rights 2, 3 and 4
  - No Class Rights Sought

- Class Right 1 – Permanent easement and access
- Class Right 2 – Permanent access only
- Class Right 3 – Temporary use (construction access and maintenance access)
- Class Right 4 – Override private rights or extinguish other rights

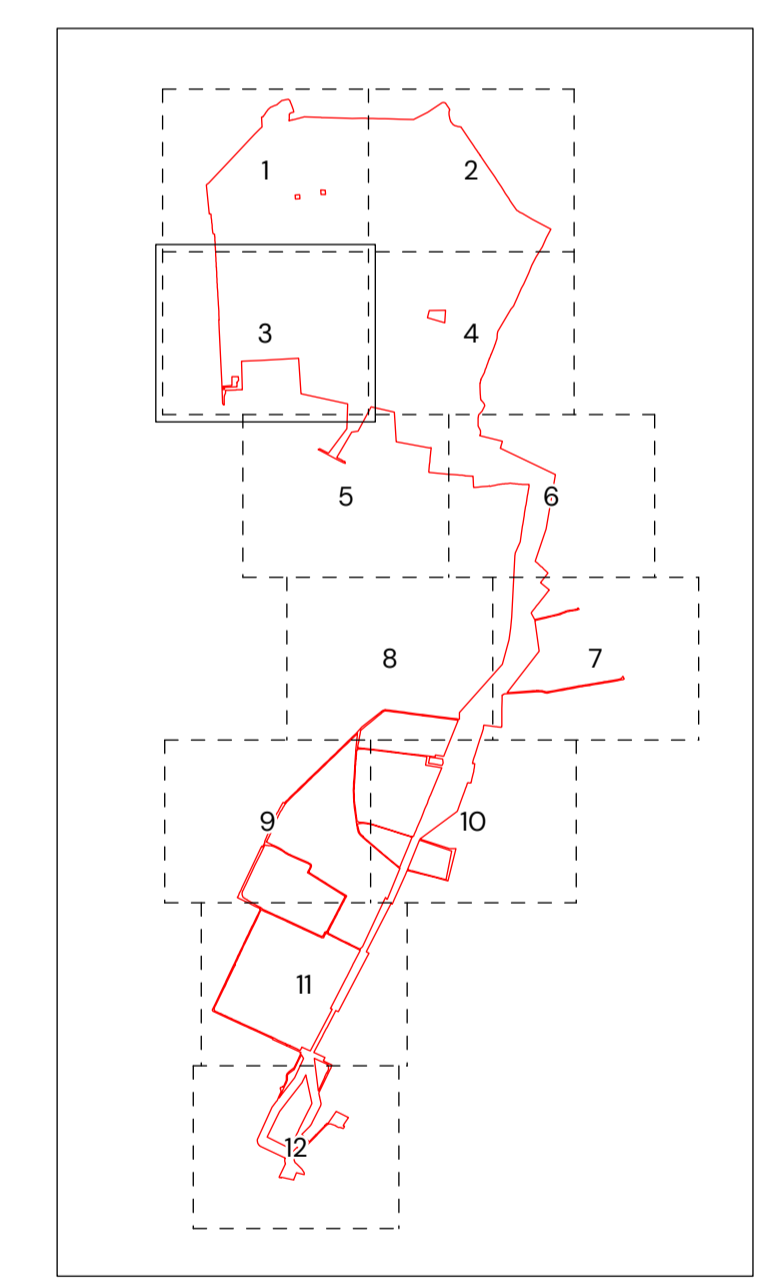

- REVISIONS:**
- V2 – Additional Submission
  - V3 – Updated Order Limits
  - V4 – Updated Class Right's Sought – 275A and 299
  - V5 – Updated Order Limits – Remove 299, 275A, 275B, 345; Alignment of Plots 60C and 285 with HM Land Registry

DCO Document Reference: 2:1

APFP Regulation: 5(2)(i) and 5(2)(n)

**LAND AND CROWN LAND PLAN – DETAILED PLAN**

DATE	SCALE	SHEET	REVISION
11/01/2024	1:2,500@A1	3	V5

DRAWING NUMBER: P21\_2248\_92

Scale: 0 to 50 Meters

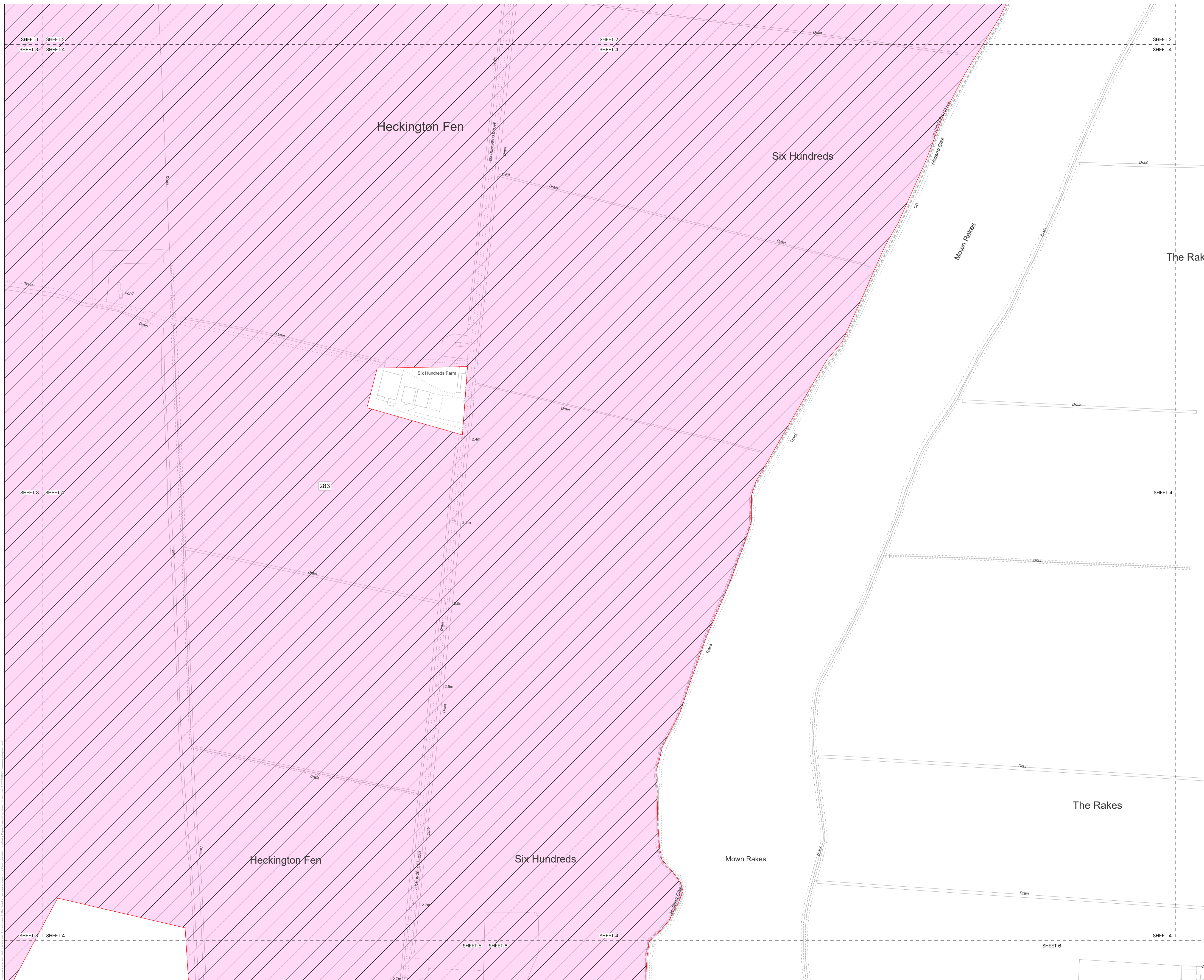

- KEY**
- Order Limits
  - Plan Extent
  - Crown Interest
- Class Rights Sought as Defined in Paragraph 2.3 of the Book of Reference:
- Class Rights 1, 3 and 4
  - Class Rights 3 and 4
  - Class Right 4
  - Class Rights 2, 3 and 4
  - No Class Rights Sought

- Class Right 1 - Permanent easement and access
- Class Right 2 - Permanent access only
- Class Right 3 - Temporary use (construction access and maintenance access)
- Class Right 4 - Override private rights or extinguish other rights

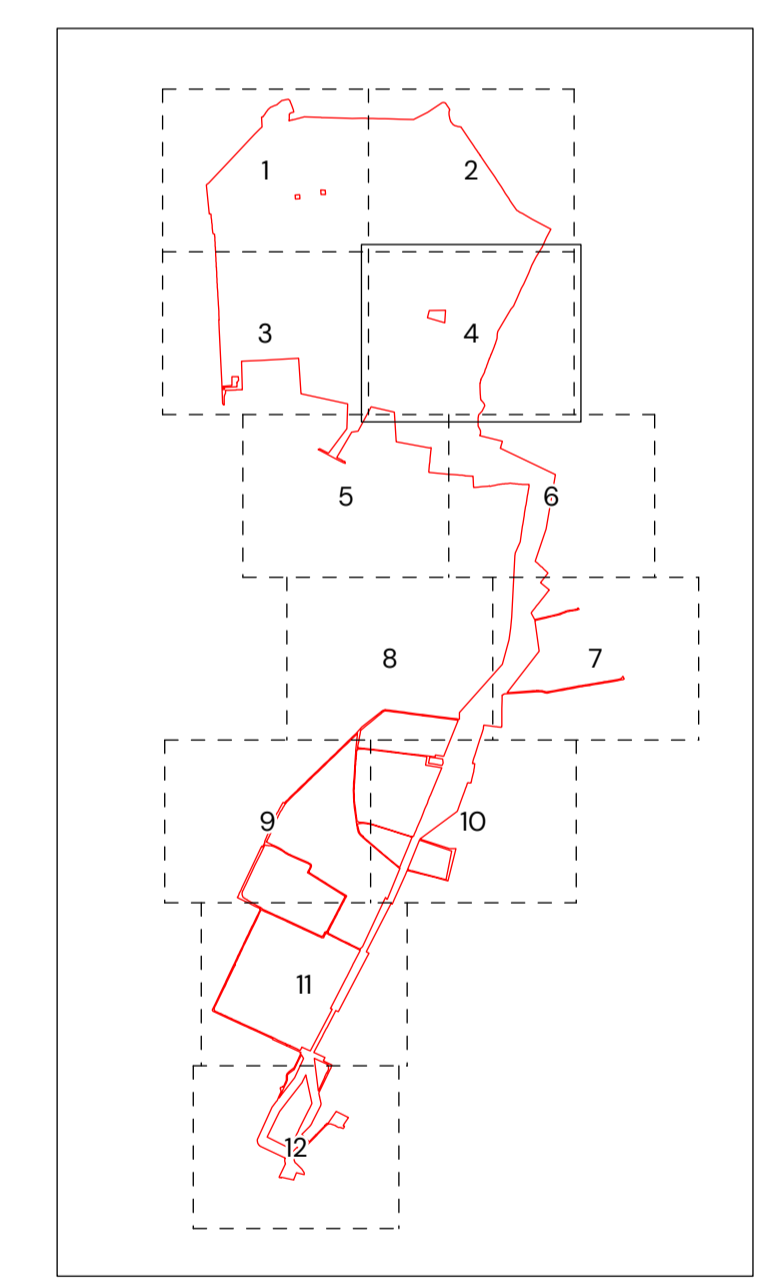

**REVISIONS:**

- V2 - Additional Submission
- V3 - Updated Order Limits
- V4 - Updated Class Right's Sought - 275A and 299
- V5 - Updated Order Limits - Remove 299, 275A, 275B, 345; Alignment of Plots 60C and 285 with HM Land Registry

DCO Document Reference: 2:1

APPF Regulation: 5(2)(i) and 5(2)(n)

**LAND AND CROWN LAND PLAN - DETAILED PLAN**

DATE	SCALE	SHEET	REVISION
11/01/2024	1:2,500@A1	4	V5

DRAWING NUMBER  
P21\_2248\_92

N 0 50 Meters

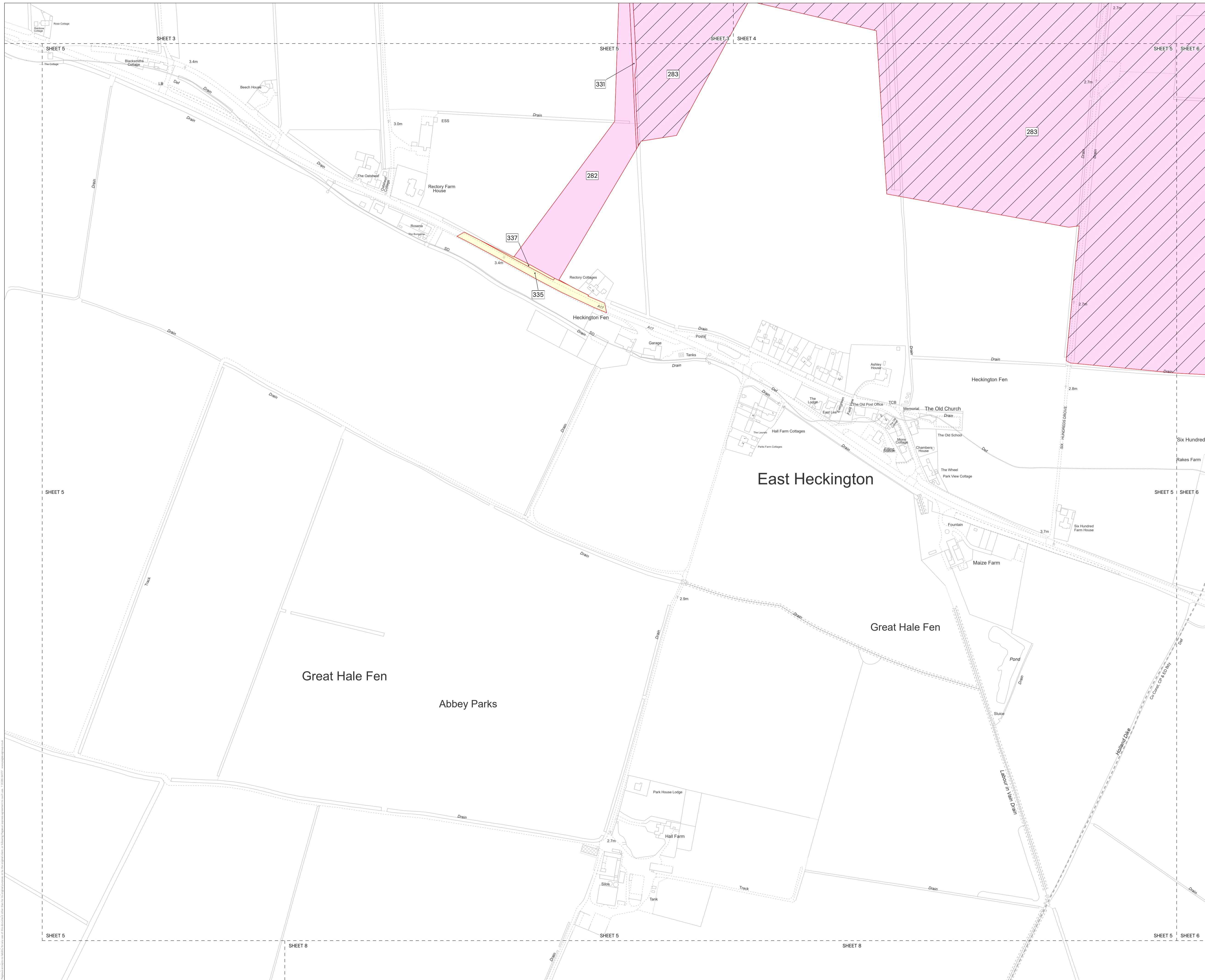

- KEY**
- Order Limits
  - Plan Extent
  - Crown Interest
- Class Rights Sought as Defined in Paragraph 2.3 of the Book of Reference:
- Class Rights 1, 3 and 4
  - Class Rights 3 and 4
  - Class Right 4
  - Class Rights 2, 3 and 4
  - No Class Rights Sought

- Class Right 1 – Permanent easement and access
- Class Right 2 – Permanent access only
- Class Right 3 – Temporary use (construction access and maintenance access)
- Class Right 4 – Override private rights or extinguish other rights

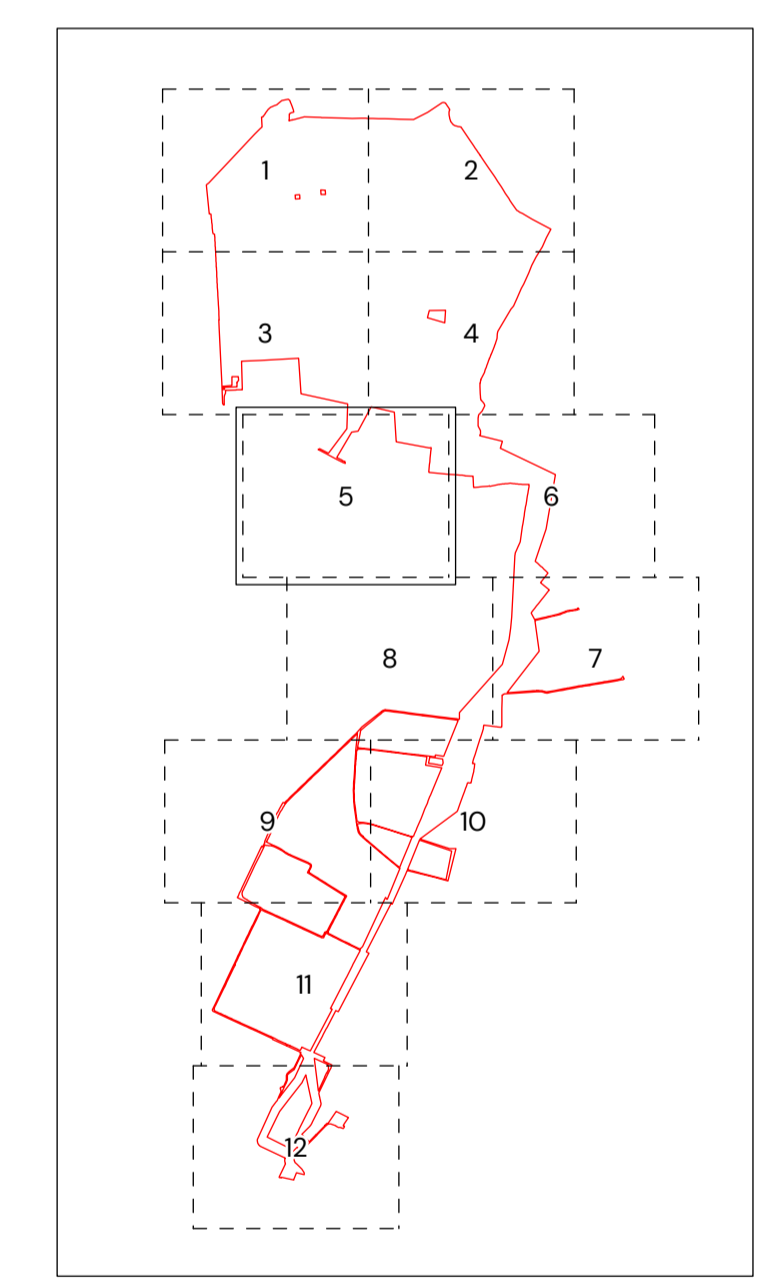

- REVISIONS:**
- V2 – Additional Submission
  - V3 – Updated Order Limits
  - V4 – Updated Class Right's Sought – 275A and 299
  - V5 – Updated Order Limits – Remove 299, 275A, 275B, 345; Alignment of Plots 60C and 285 with HM Land Registry

DCO Document Reference: 2:1

APFP Regulation: 5(2)(i) and 5(2)(n)

**LAND AND CROWN LAND PLAN - DETAILED PLAN**

DATE	SCALE	SHEET	REVISION
11/01/2024	1:2,500@A1	5	V5

DRAWING NUMBER: P21\_2248\_92

N 0 50 Meters



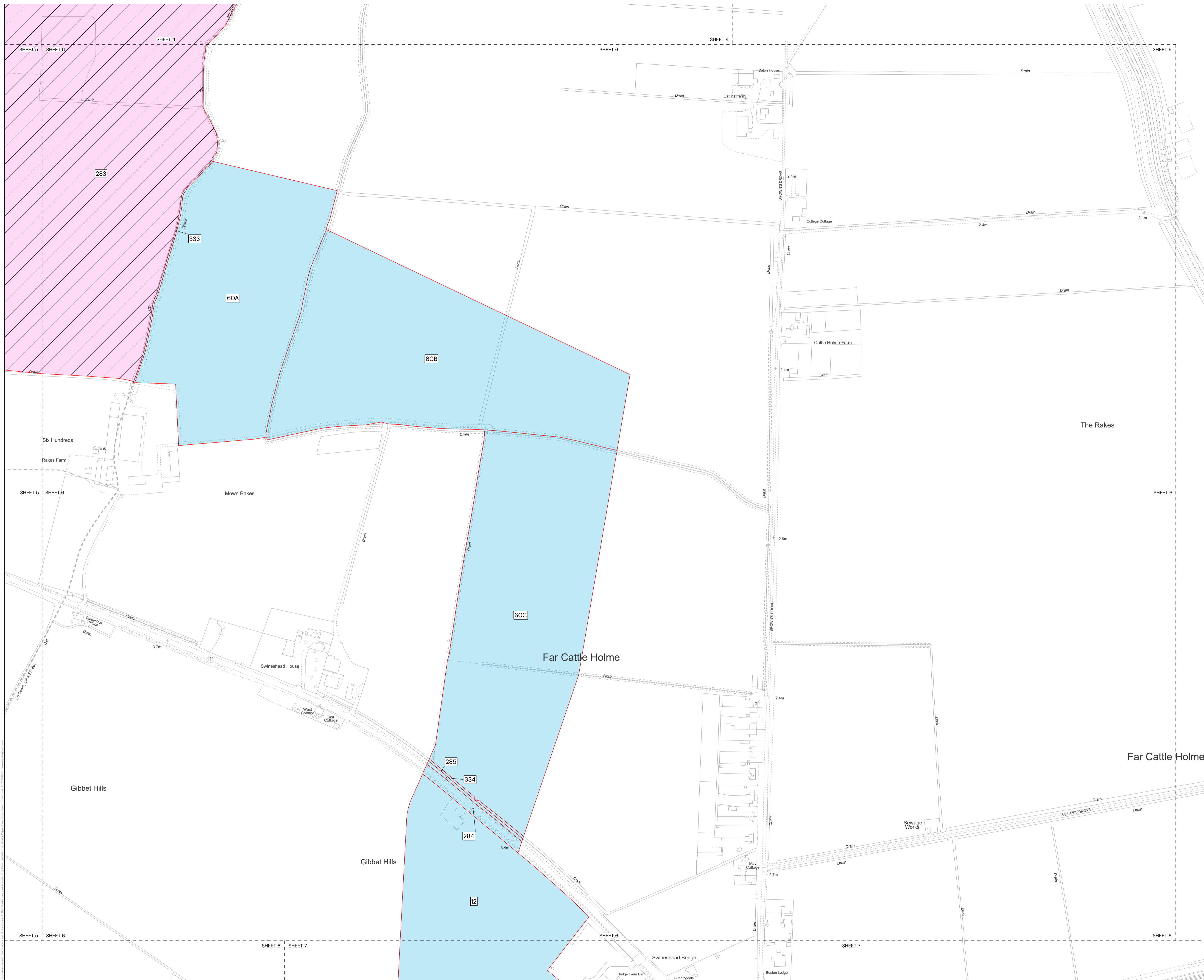

- KEY**
- Order Limits
  - Plan Extent
  - Crown Interest
- Class Rights Sought as Defined in Paragraph 2.3 of the Book of Reference:
- Class Rights 1, 3 and 4
  - Class Rights 3 and 4
  - Class Right 4
  - Class Rights 2, 3 and 4
  - No Class Rights Sought

- Class Right 1 – Permanent easement and access
- Class Right 2 – Permanent access only
- Class Right 3 – Temporary use (construction access and maintenance access)
- Class Right 4 – Override private rights or extinguish other rights

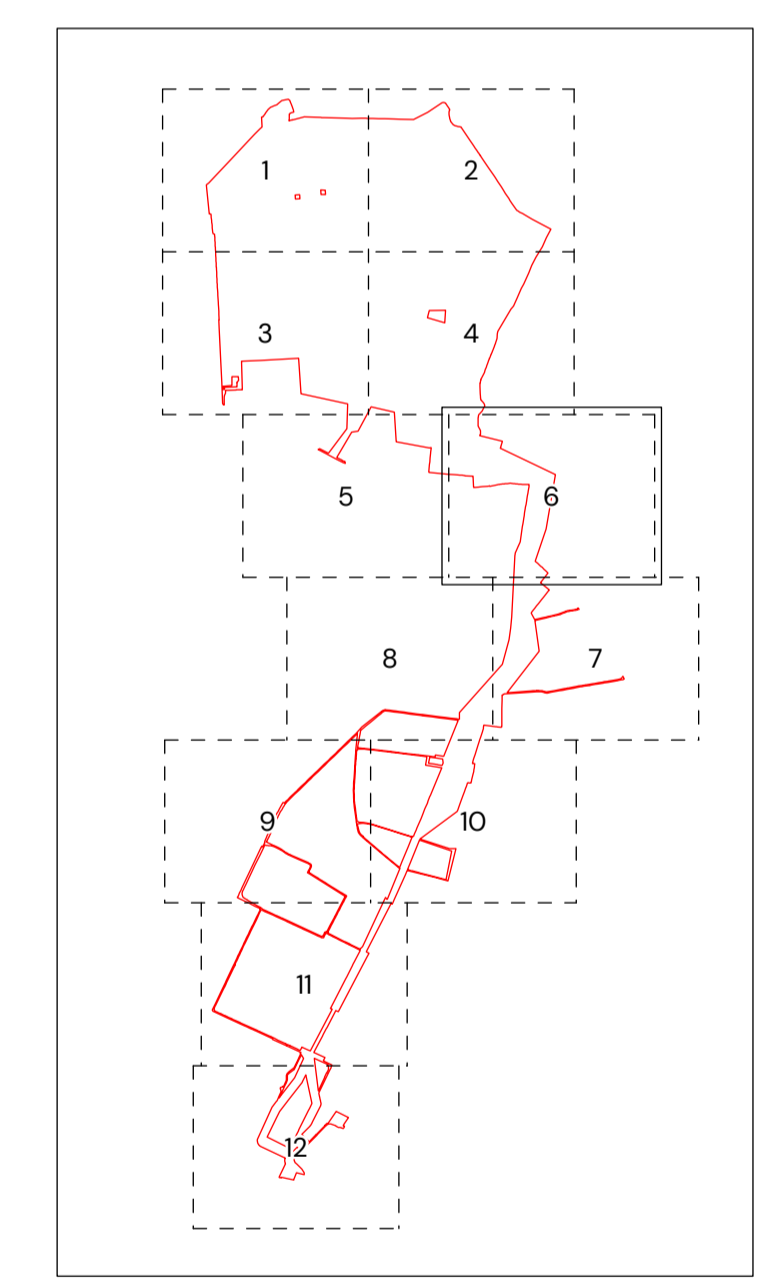

**REVISIONS:**

- V2 – Additional Submission
- V3 – Updated Order Limits
- V4 – Updated Class Right's Sought – 275A and 299
- V5 – Updated Order Limits – Remove 299, 275A, 275B, 345; Alignment of Plots 60C and 285 with HM Land Registry

DCO Document Reference: 2:1  
 APPF Regulation: 5(2)(i) and 5(2)(n)

**LAND AND CROWN LAND PLAN - DETAILED PLAN**

DATE	SCALE	SHEET	REVISION
11/01/2024	1:2,500@A1	6	V5

DRAWING NUMBER: P21\_2248\_92

N | 0 50 Meters



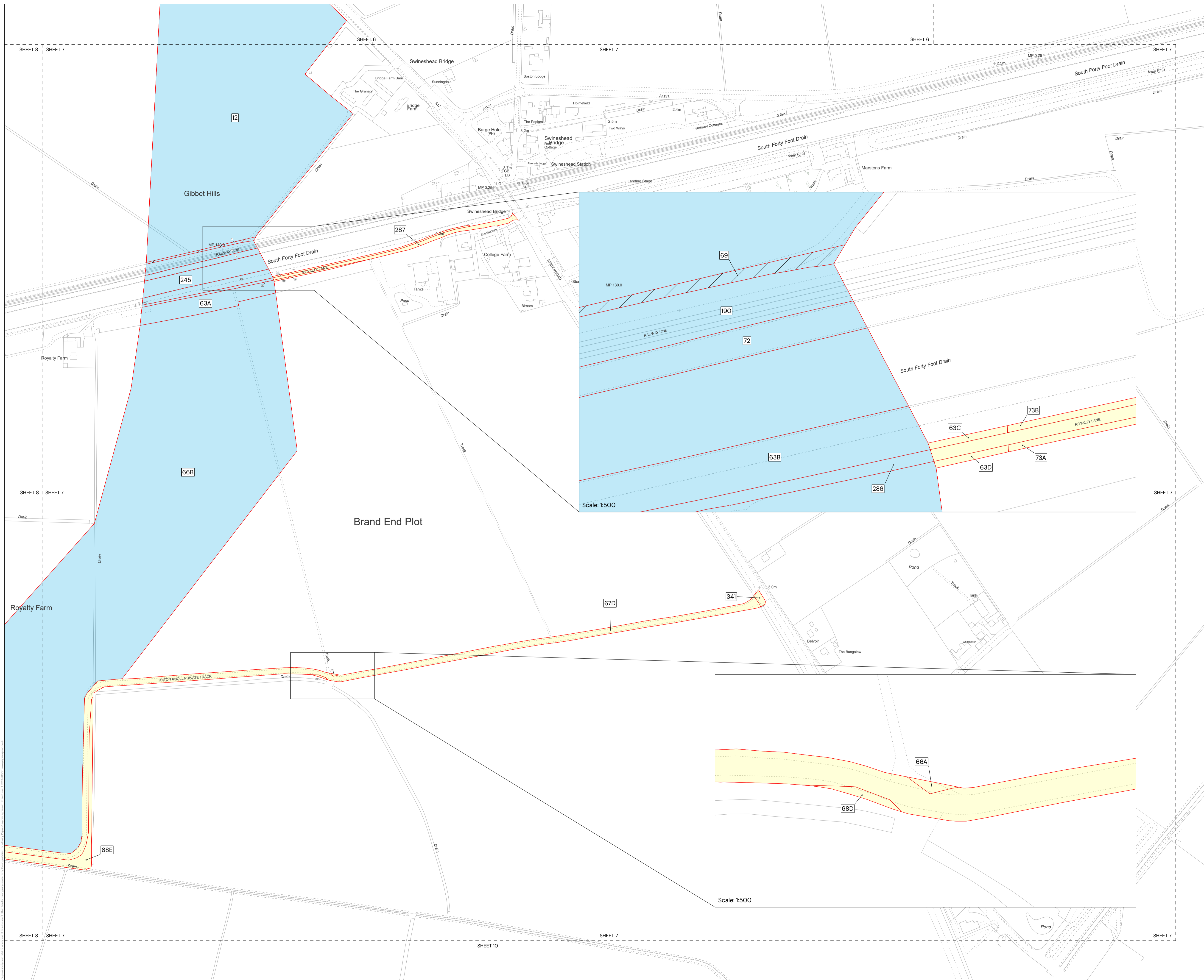

- KEY**
- Order Limits
  - Plan Extent
  - Crown Interest
- Class Rights Sought as Defined in Paragraph 2.3 of the Book of Reference:
- Class Rights 1, 3 and 4
  - Class Rights 3 and 4
  - Class Right 4
  - Class Rights 2, 3 and 4
  - No Class Rights Sought

- Class Right 1 - Permanent easement and access
- Class Right 2 - Permanent access only
- Class Right 3 - Temporary use (construction access and maintenance access)
- Class Right 4 - Override private rights or extinguish other rights

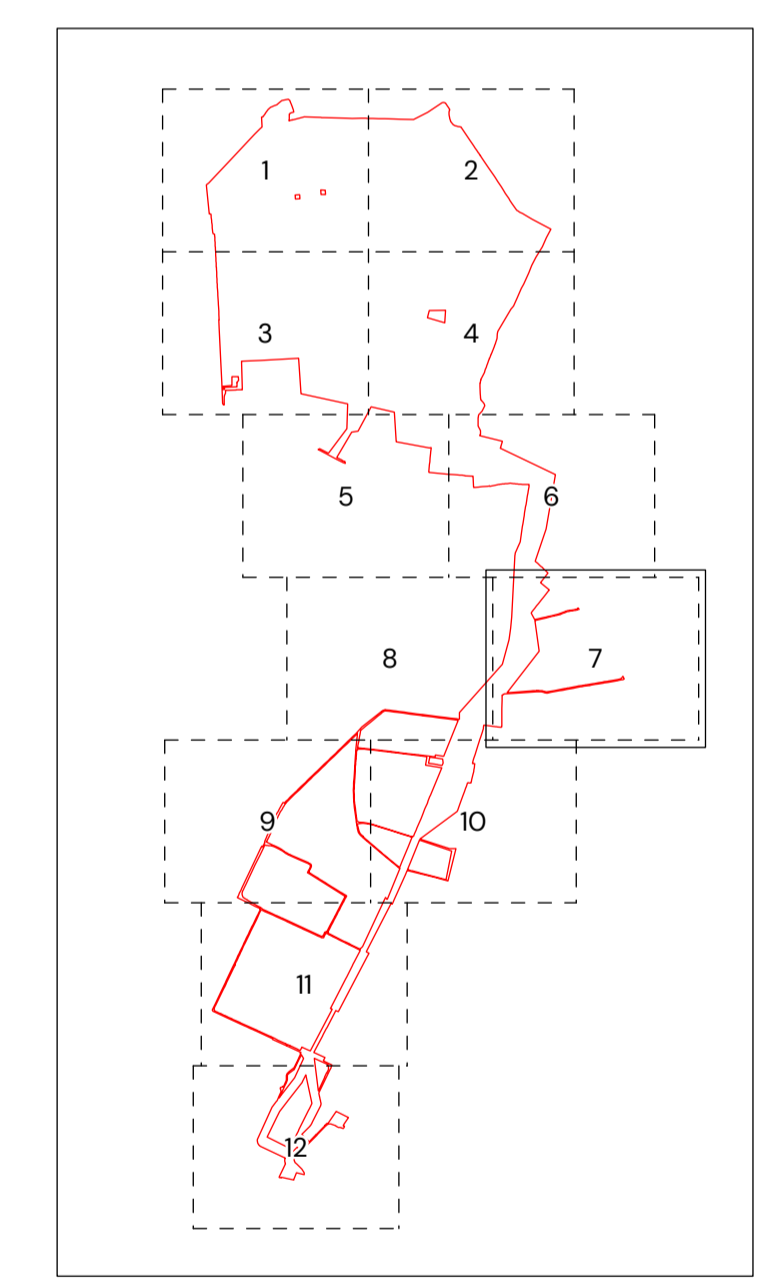

- REVISIONS:**
- V2 - Additional Submission
  - V3 - Updated Order Limits
  - V4 - Updated Class Right's Sought - 275A and 299
  - V5 - Updated Order Limits - Remove 299, 275A, 275B, 345; Alignment of Plots 60C and 285 with HM Land Registry

DCO Document Reference: 2:1  
 APPF Regulation: 5(2)(i) and 5(2)(n)

**LAND AND CROWN LAND PLAN - DETAILED PLAN**

DATE	SCALE	SHEET	REVISION
11/01/2024	1:2,500@A1	7	V5
DRAWING NUMBER			
P21_2248_92			



- KEY**
- Order Limits
  - Plan Extent
  - Crown Interest
- Class Rights Sought as Defined in Paragraph 2.3 of the Book of Reference:
- Class Rights 1, 3 and 4
  - Class Rights 3 and 4
  - Class Right 4
  - Class Rights 2, 3 and 4
  - No Class Rights Sought

- Class Right 1 – Permanent easement and access
- Class Right 2 – Permanent access only
- Class Right 3 – Temporary use (construction access and maintenance access)
- Class Right 4 – Override private rights or extinguish other rights

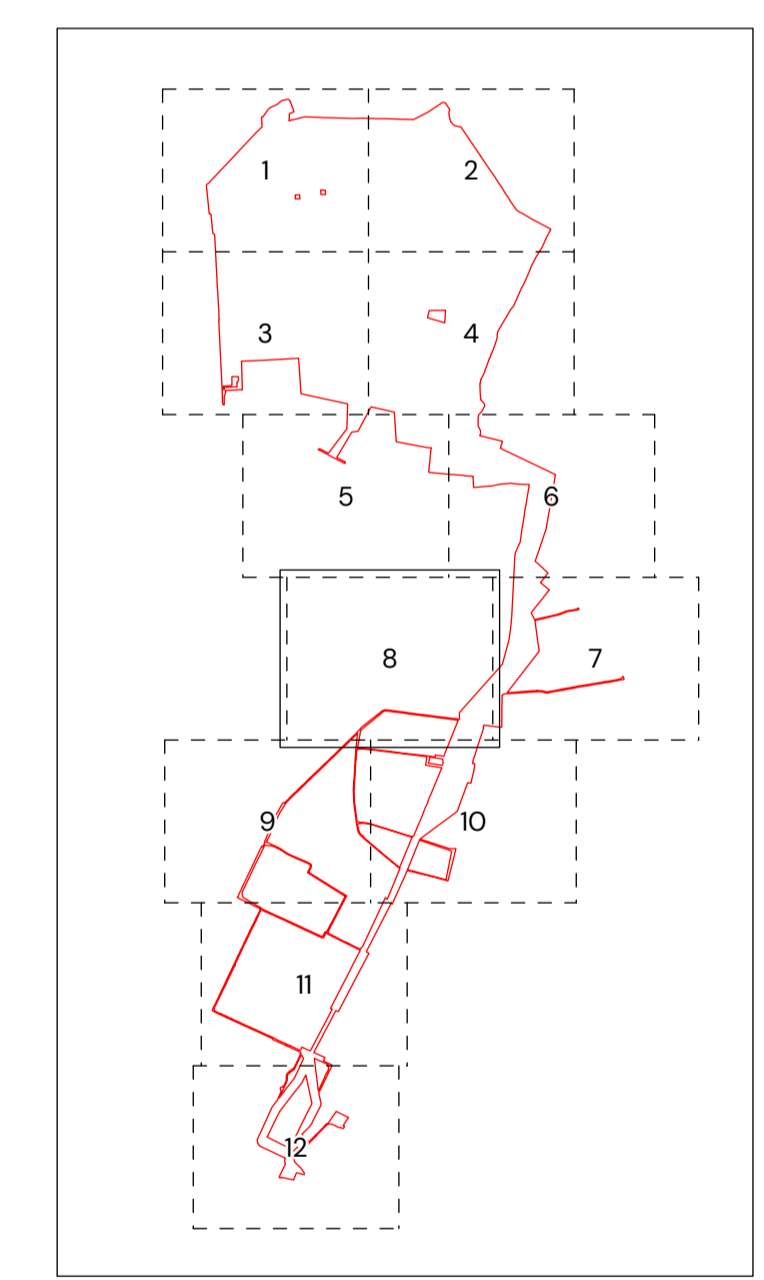

- REVISIONS:**
- V2 – Additional Submission
  - V3 – Updated Order Limits
  - V4 – Updated Class Right's Sought – 275A and 299
  - V5 – Updated Order Limits – Remove 299, 275A, 275B, 345; Alignment of Plots 60C and 285 with HM Land Registry

DCO Document Reference: 2:1  
 APPF Regulation: 5(2)(i) and 5(2)(n)

**LAND AND CROWN LAND PLAN - DETAILED PLAN**

DATE	SCALE	SHEET	REVISION
11/01/2024	1:2,500@A1	8	V5
DRAWING NUMBER			
P21_2248_92			



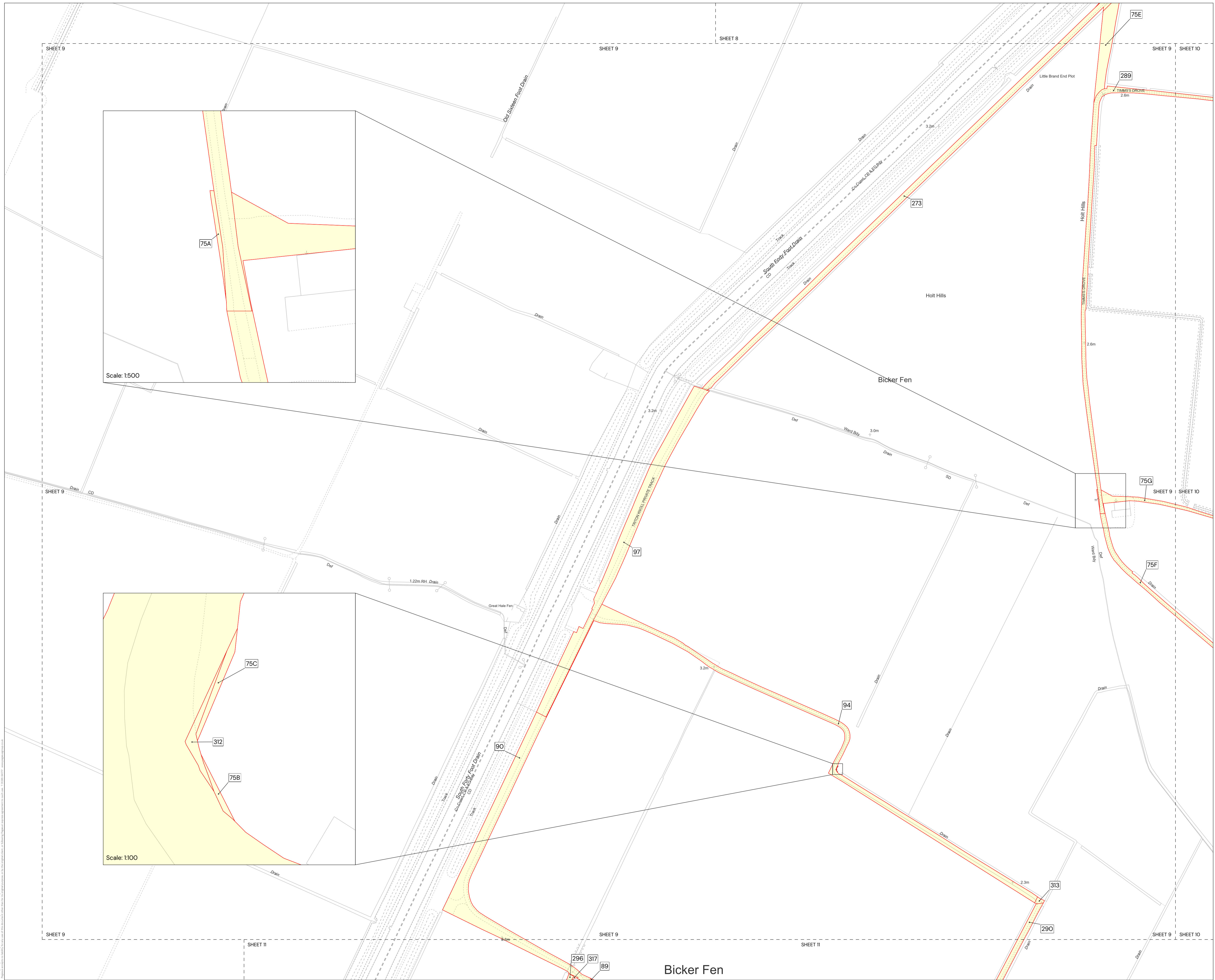

- KEY**
- Order Limits
  - Plan Extent
  - Crown Interest
- Class Rights Sought as Defined in Paragraph 2.3 of the Book of Reference:
- Class Rights 1, 3 and 4
  - Class Rights 3 and 4
  - Class Right 4
  - Class Rights 2, 3 and 4
  - No Class Rights Sought

- Class Right 1 – Permanent easement and access
- Class Right 2 – Permanent access only
- Class Right 3 – Temporary use (construction access and maintenance access)
- Class Right 4 – Override private rights or extinguish other rights

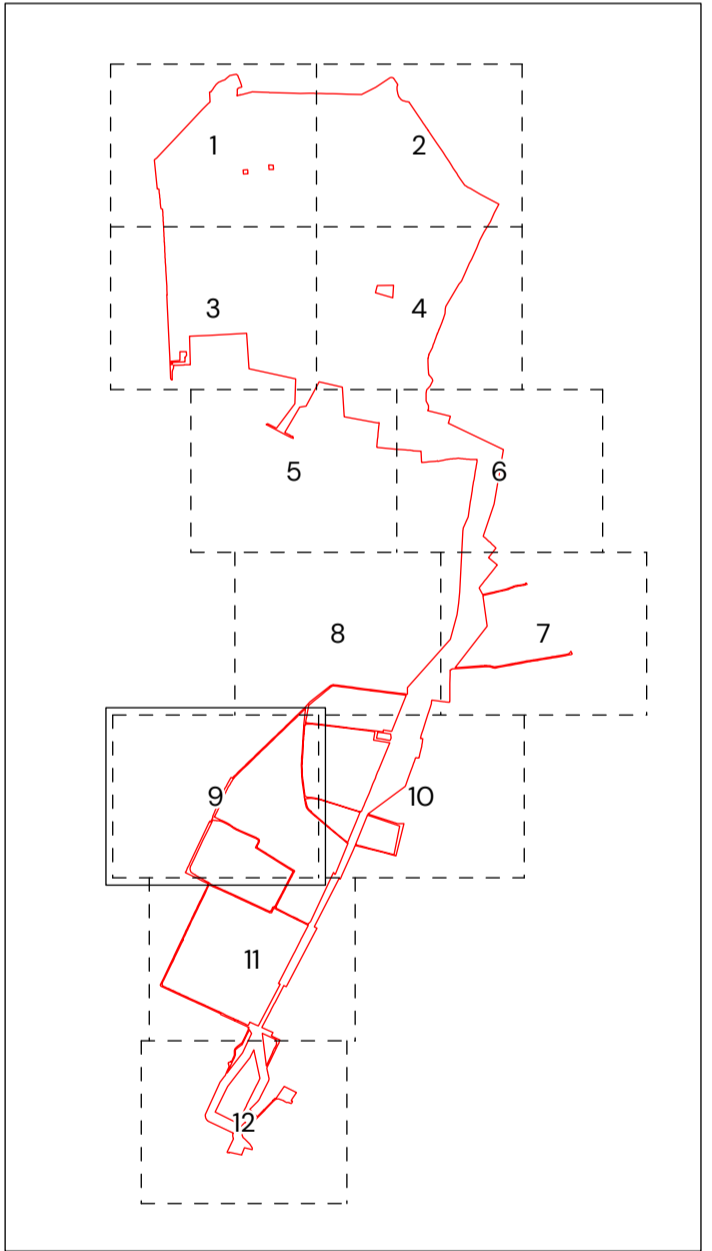

- REVISIONS:**
- V2 – Additional Submission
  - V3 – Updated Order Limits
  - V4 – Updated Class Rights Sought – 275A and 299
  - V5 – Updated Order Limits – Remove 299, 275A, 275B, 345; Alignment of Plots 60C and 285 with HM Land Registry

DCO Document Reference: 2:1  
 APPF Regulation: 5(2)(i) and 5(2)(n)

**LAND AND CROWN LAND PLAN – DETAILED PLAN**

DATE	SCALE	SHEET	REVISION
11/01/2024	1:2,500@A1	9	V5

DRAWING NUMBER: P21\_2248\_92

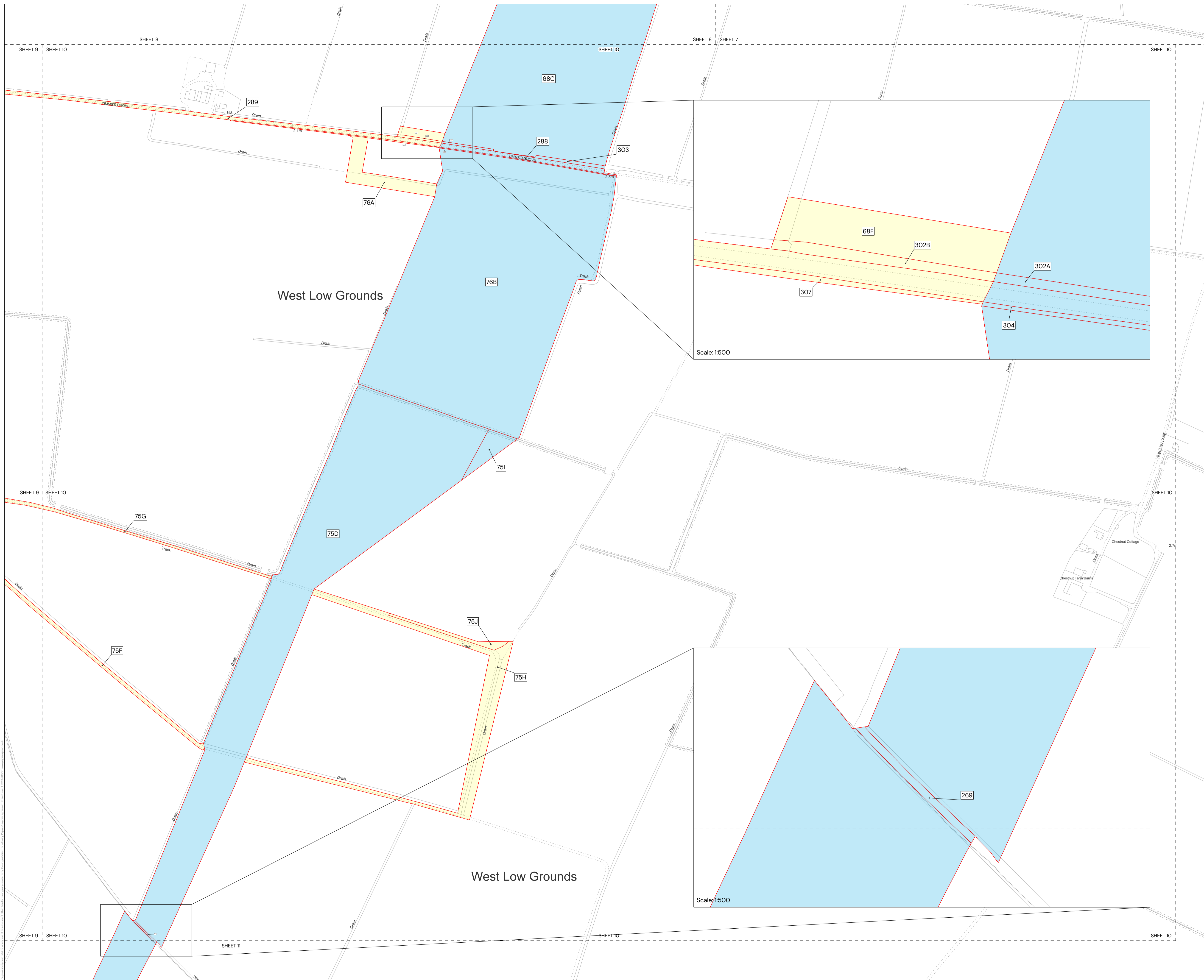

- KEY**
- Order Limits
  - Plan Extent
  - Crown Interest
- Class Rights Sought as Defined in Paragraph 2.3 of the Book of Reference:
- Class Rights 1, 3 and 4
  - Class Rights 3 and 4
  - Class Right 4
  - Class Rights 2, 3 and 4
  - No Class Rights Sought

- Class Right 1 – Permanent easement and access
- Class Right 2 – Permanent access only
- Class Right 3 – Temporary use (construction access and maintenance access)
- Class Right 4 – Override private rights or extinguish other rights

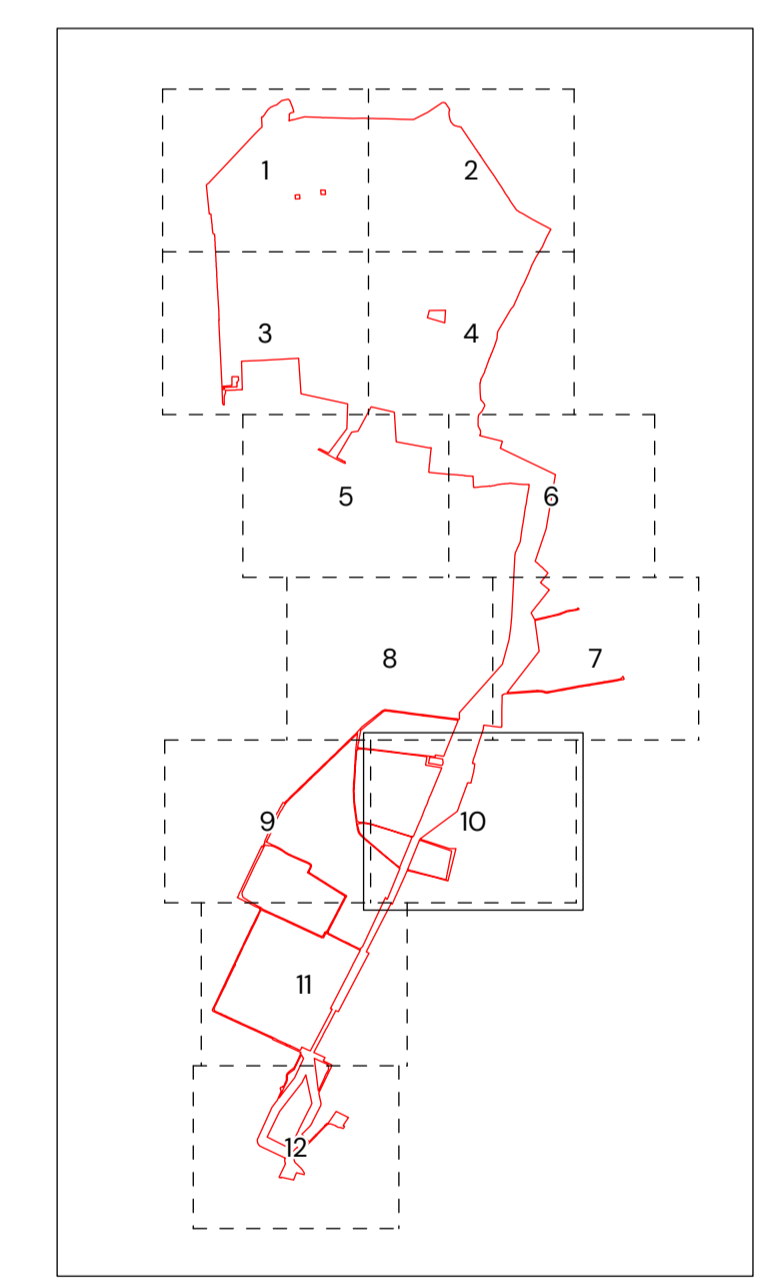

- REVISIONS:**
- V2 – Additional Submission
  - V3 – Updated Order Limits
  - V4 – Updated Class Rights Sought – 275A and 299
  - V5 – Updated Order Limits – Remove 299, 275A, 275B, 345; Alignment of Plots 60C and 285 with HM Land Registry

DCO Document Reference: 2:1  
 APPF Regulation: 5(2)(i) and 5(2)(n)

**LAND AND CROWN LAND PLAN - DETAILED PLAN**

DATE	SCALE	SHEET	REVISION
11/01/2024	1:2,500@A1	10	V5

DRAWING NUMBER: P21\_2248\_92

N | 0 50 Meters

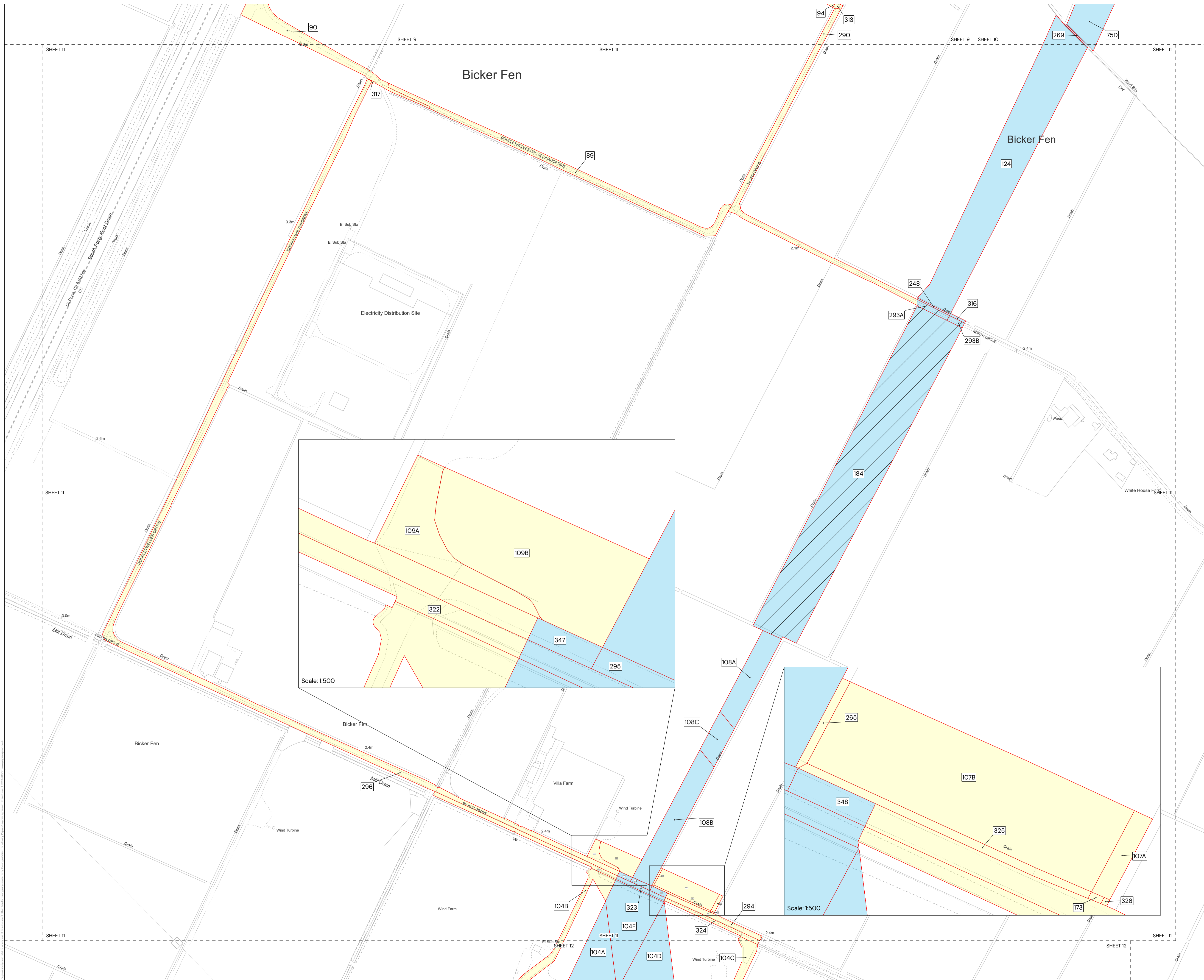

- KEY**
- Order Limits
  - Plan Extent
  - Crown Interest
- Class Rights Sought as Defined in Paragraph 2.3 of the Book of Reference:
- Class Rights 1, 3 and 4
  - Class Rights 3 and 4
  - Class Right 4
  - Class Rights 2, 3 and 4
  - No Class Rights Sought

- Class Right 1 – Permanent easement and access
- Class Right 2 – Permanent access only
- Class Right 3 – Temporary use (construction access and maintenance access)
- Class Right 4 – Override private rights or extinguish other rights

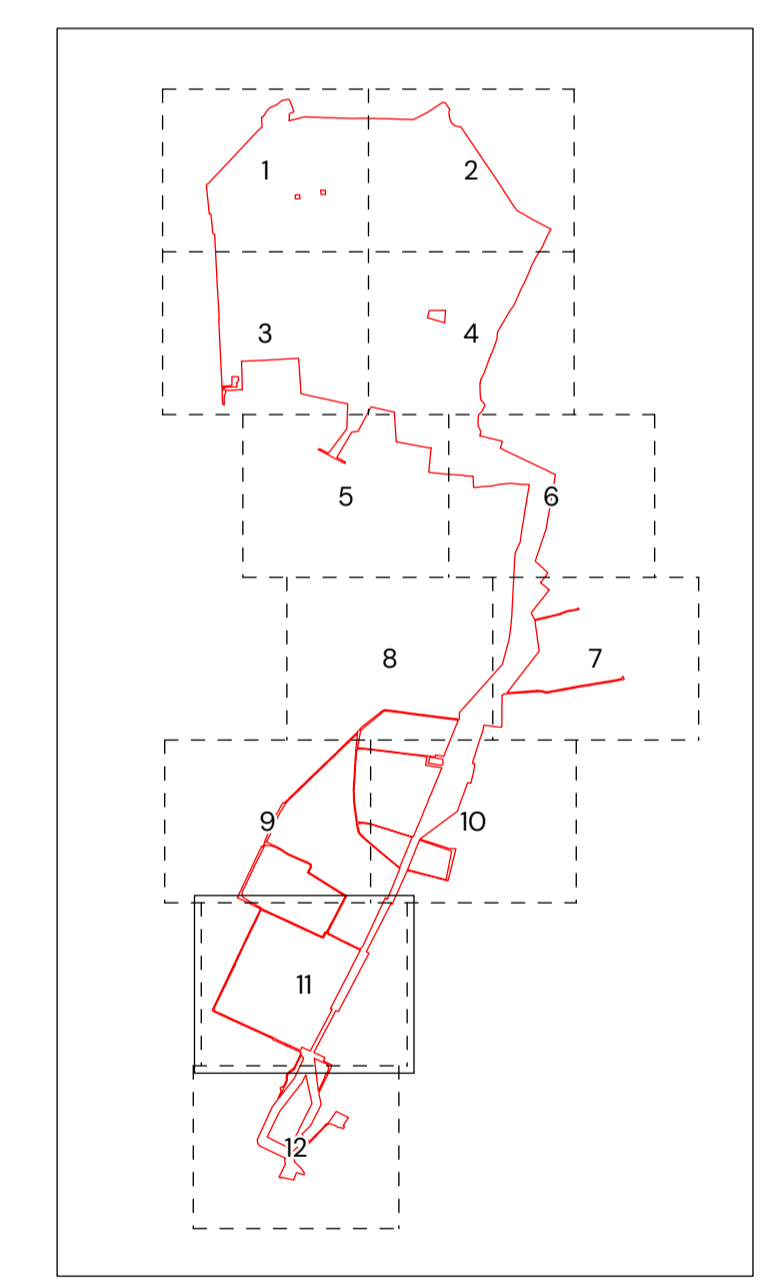

- REVISIONS:**
- V2 – Additional Submission
  - V3 – Updated Order Limits
  - V4 – Updated Class Right's Sought – 275A and 299
  - V5 – Updated Order Limits – Remove 299, 275A, 275B, 345; Alignment of Plots 60C and 285 with HM Land Registry

DCO Document Reference: 2.1  
 APPF Regulation: 5(2)(i) and 5(2)(n)

**LAND AND CROWN LAND PLAN – DETAILED PLAN**

DATE	SCALE	SHEET	REVISION
11/01/2024	1:2,500@A1	11	V5
DRAWING NUMBER		N 0 50 Meters	
P21_2248_92			





- KEY**
- Order Limits
  - Plan Extent
  - Crown Interest
- Class Rights Sought as Defined in Paragraph 2.3 of the Book of Reference:
- Class Rights 1, 3 and 4
  - Class Rights 3 and 4
  - Class Right 4
  - Class Rights 2, 3 and 4
  - No Class Rights Sought

- Class Right 1 – Permanent easement and access
- Class Right 2 – Permanent access only
- Class Right 3 – Temporary use (construction access and maintenance access)
- Class Right 4 – Override private rights or extinguish other rights

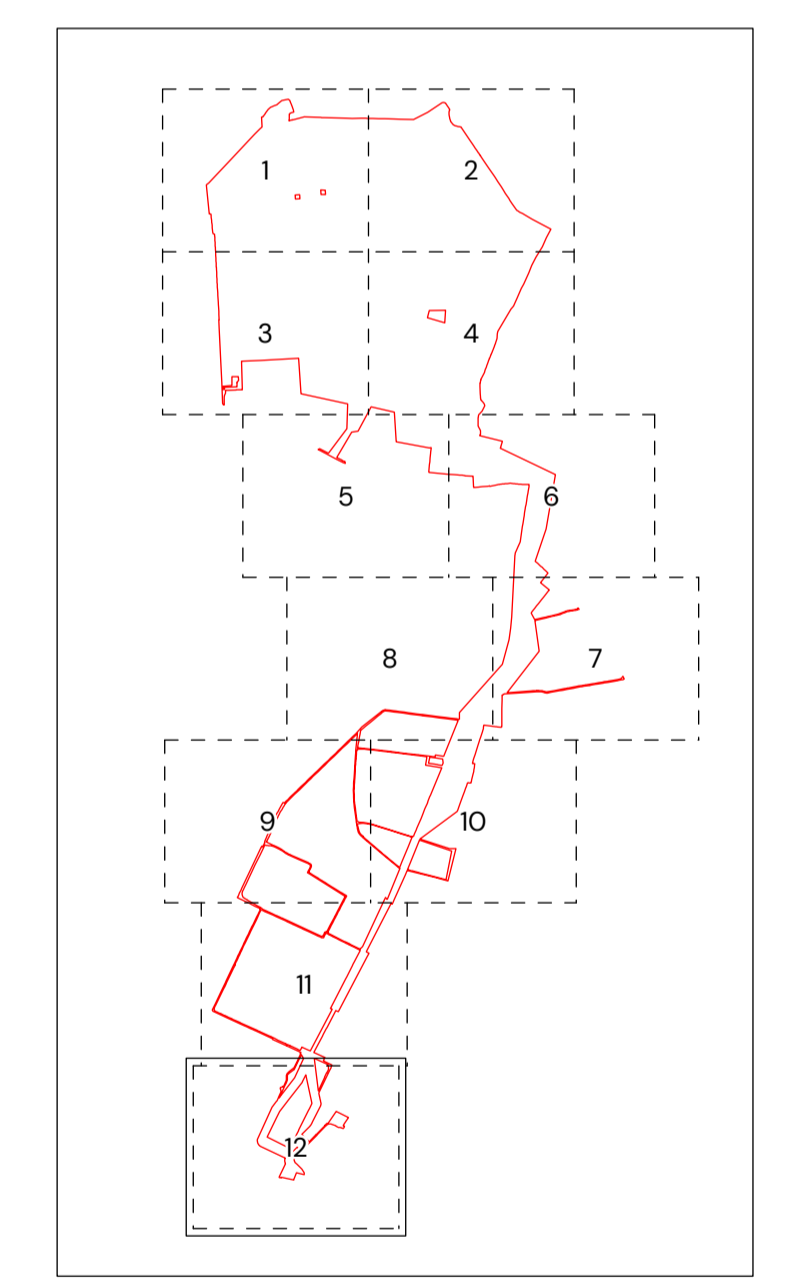

- REVISIONS:**
- V2 – Additional Submission
  - V3 – Updated Order Limits
  - V4 – Updated Class Right's Sought – 275A and 299
  - V5 – Updated Order Limits – Remove 299, 275A, 275B, 345; Alignment of Plots 60C and 285 with HM Land Registry

DCO Document Reference: 2:1  
 APPF Regulation: 5(2)(i) and 5(2)(n)

**LAND AND CROWN LAND PLAN – DETAILED PLAN**

DATE	SCALE	SHEET	REVISION
11/01/2024	1:2,500@A1	12	V5
DRAWING NUMBER			
P21_2248_92			

